

Valley Ridge Community Association

Project: Osprey Hill Phase 1  
RE: Traffic Update

This notice is to inform you that construction activity on Valley Ridge Blvd will be extended beyond our original duration. The current lane closure will remain the same until the end of the work and is not expected to need to change. Please find below a map of the current traffic layout.

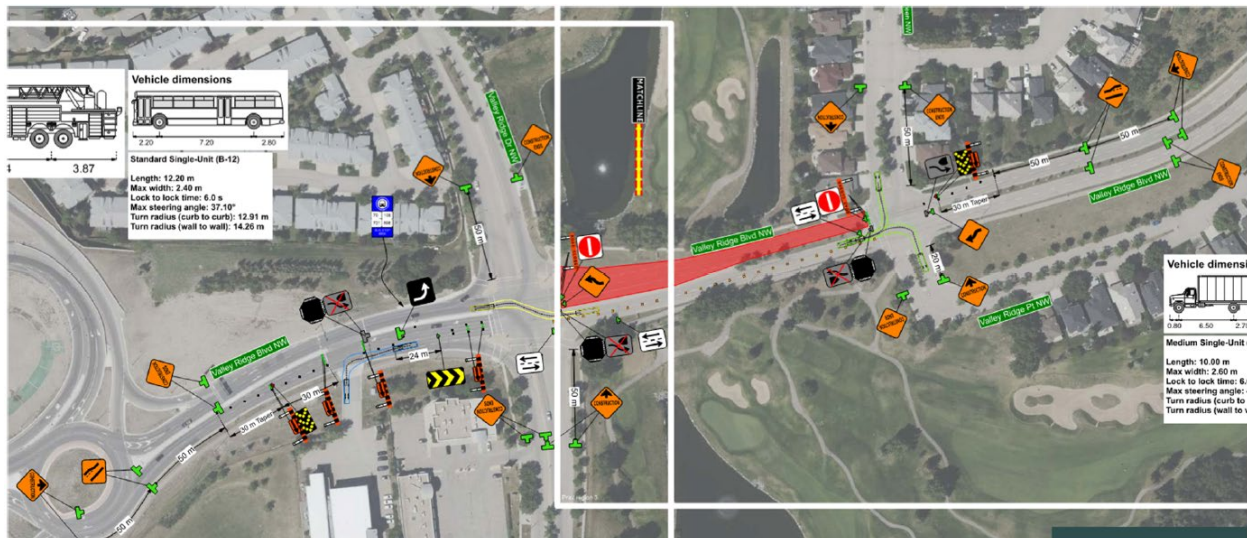

Construction activity is expected to continue until the end of August. We appreciate your continued patience. Please adhere to all traffic detours signs as well and any new speed zones.

We understand the construction activities will cause some inconvenience but we have tried our very best to limit the disturbances to the community by doing completing trenchless utility installations across Valley Ridge Blvd, and Valley Ridge Drive, however the remaining utility works could not be avoided. Our Contractors will endeavor to complete the work as quickly as possible.

The traffic closure duration is subject to weather, and productivity, so should a change to the duration occur we will post an update to the website. We thank you for your patience and understanding as we complete the work in this area.